



I Mina'Trentai Tres Na Liheslaturan Guåhan

The 33rd Guam Legislature
155 Hesler Place, *Hagåtña*, Guam 96910 ·
Tel: (671) 472-3465 · Fax: (671) 472-3524
clerks@guamlegislature.org www.guamlegislature.com

FILE COPY

June 1, 2015

The Honorable Edward J.B. Calvo
I Maga'lahen Guåhan
Ufisinan I Maga'lahi
Hagåtña, Guam

Dear *Maga'lahi* Calvo:

Transmitted herewith is **Resolution No. 83-33 (LS)**, “**RELATIVE TO REQUESTING THE U.S. GOVERNMENT TO TRANSFER “LOT APRA HARBOR RESERVATION B-7” TO THE GOVERNMENT OF GUAM TO BE RESERVED IN PERPETUITY FOR THE FUTURE EXPANSION OF THE GUAM VETERANS CEMETERY AND THE MASSO RESERVOIR CONSERVATION AREA,**” which was duly and regularly adopted by *I Mina'Trentai Tres Na Liheslaturan Guåhan* on May 29, 2015.

Sincerely,

TINA ROSE MUÑA BARNES
Legislative Secretary

Enclosure (1)

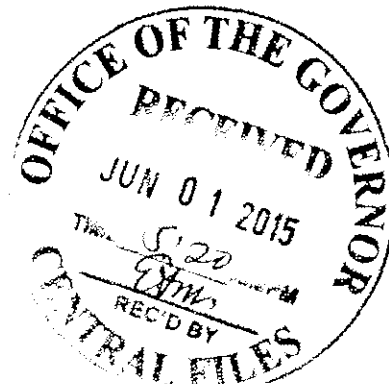

I MINA'TRENTAI TRES NA LIHESLATURAN GUÅHAN
2015 (FIRST) Regular Session

Resolution No. 83-33 (LS)

Introduced by:

T. C. Ada
FRANK B. AGUON, JR.
R. J. Respicio
V. Anthony Ada
Frank F. Blas, Jr.
B. J.F. Cruz
James V. Espaldon
Brant T. McCreadie
Tommy Morrison
T. R. Muña Barnes
Dennis G. Rodriguez, Jr.
Michael F.Q. San Nicolas
Mary Camacho Torres
N. B. Underwood, Ph.D.
Judith T. Won Pat, Ed.D.

**RELATIVE TO REQUESTING THE U.S.
GOVERNMENT TO TRANSFER "LOT APRA HARBOR
RESERVATION B-7" TO THE GOVERNMENT OF
GUAM TO BE RESERVED IN PERPETUITY FOR THE
FUTURE EXPANSION OF THE GUAM VETERANS
CEMETERY AND THE *MASSO* RESERVOIR
CONSERVATION AREA.**

1 **BE IT RESOLVED BY *I MINA'TRENTAI TRES NA LIHESLATURAN***
2 ***GUÅHAN*:**

3 **WHEREAS, *I Liheslaturan Guåhan* finds that it would be prudent to plan for**
4 **the future expansion needs of the only existing Guam Veterans Cemetery by**
5 **expanding the current footprint of the cemetery onto available contiguous land; and**

1 **WHEREAS**, *I Liheslaturan Guåhan* finds that the average annual number of
2 burials over the past five (5) years is approximately one hundred (100) burials per
3 year. Although burial capacity within the existing cemetery footprint was recently
4 increased by constructing a columbarium and additional above-ground crypts, it is
5 projected that capacity will be filled by about the year 2030. Furthermore, as Guam’s
6 population increases, the number of Guamanians enlisting in the U.S. Armed Forces
7 can be reasonably expected to increase; hence, the future rate of demand for burial
8 space can also be expected to increase. Therefore, the expansion of the current
9 footprint of the Guam Veterans Cemetery would be provident; and

10 **WHEREAS**, *I Liheslaturan Guåhan*’s desire to ensure adequate burial capacity
11 and to maintain the integrity of a single cemetery for the final resting place of our
12 Veterans warrants that proactive measures be taken to acquire additional acreage from
13 contiguous lots for the expansion of the Guam Veterans Cemetery’s footprint; and

14 **WHEREAS**, *I Liheslaturan Guåhan* intends, through Guam law, to reserve in
15 perpetuity the crown lands portion of “Lot Apra Harbor Reservation B-5” (returned
16 federal excess land) for the future southward expansion of the existing Guam Veterans
17 Cemetery, to meet projected long term requirements; and

18 **WHEREAS**, although *I Liheslaturan Guåhan* has identified the crown lands
19 portion of the Lot Apra Harbor Reservation B-5, estimated to measure approximately
20 two (2) acres, the added land for expansion to the south is minimal. Therefore,
21 adjacent property to the east needs to be acquired to meet anticipated expansion needs;
22 and

23 **WHEREAS**, committee planners have recommended that the acquisition of a
24 portion of the lot identified as “Lot Apra Harbor Reservation B-7,” approximately five

1 (5) acres, for the eastward expansion of the Guam Veterans Cemetery be pursued. (see
2 Exhibit A- NAVFAC Drawing No. 7943932 Sheet 23); and

3 **WHEREAS**, committee planners have also recommended the acquisition of the
4 remaining southern portion of the lot identified as “Lot Apra Harbor Reservation B-
5 7,” approximately ten (10) acres, not reserved for the eastward expansion of the Guam
6 Veterans Cemetery, for the expansion of the *Masso* Reservoir Conservation Area and
7 Watershed; now therefore, be it

8 **RESOLVED**, that *I Mina'Trentai Tres Na I Liheslaturan Guåhan* does hereby,
9 on behalf of Veterans who have faithfully served their country and the people of
10 Guam, petition Congresswoman Madeleine Z. Bordallo to ask the United States
11 Congress to transfer the entire lot designated as “Lot Apra Harbor Reservation B-7” to
12 the government of Guam for the purpose of meeting future eastward expansion
13 requirements of the Guam Veterans Cemetery and the expansion of the *Masso*
14 Reservoir Conservation Area and Watershed; and be it further

15 **RESOLVED**, that *I Mina'Trentai Tres Na I Liheslaturan Guåhan* does hereby
16 request that Congresswoman Madeleine Z. Bordallo introduce legislation in the
17 United States Congress that would authorize the transfer of “Lot Apra Harbor
18 Reservation B-7” to the government of Guam for the purpose of meeting future
19 eastward expansion requirements of the Guam Veterans Cemetery and the expansion
20 of the *Masso* Reservoir Conservation Area and Watershed; and be it further

21 **RESOLVED**, that the Speaker certify, and the Legislative Secretary attest to,
22 the adoption hereof, and that copies of the same be thereafter transmitted to the
23 Honorable Ray Mabus, Secretary of the U.S. Department of the Navy; to the
24 Honorable Robert A. McDonald, Secretary of the U.S. Department of Veterans

1 Affairs; to Rear Admiral Babette Bolivar, Commander Joint Region Marianas; to
2 Congresswoman Madeleine Z. Bordallo; to Mr. Bill Cundiff, Chairman of the Guam
3 Veterans Commission; and to the Honorable Edward J.B. Calvo, *I Maga'lahren*
4 *Guåhan*.

DULY AND REGULARLY ADOPTED BY *I MINA'TRENTAI TRES NA LIHESLATURAN GUÅHAN* ON THE 29TH DAY OF MAY 2015.



JUDITH T. WON PAT, Ed.D.
Speaker



TINA MUÑA BARNES
Legislative Secretary

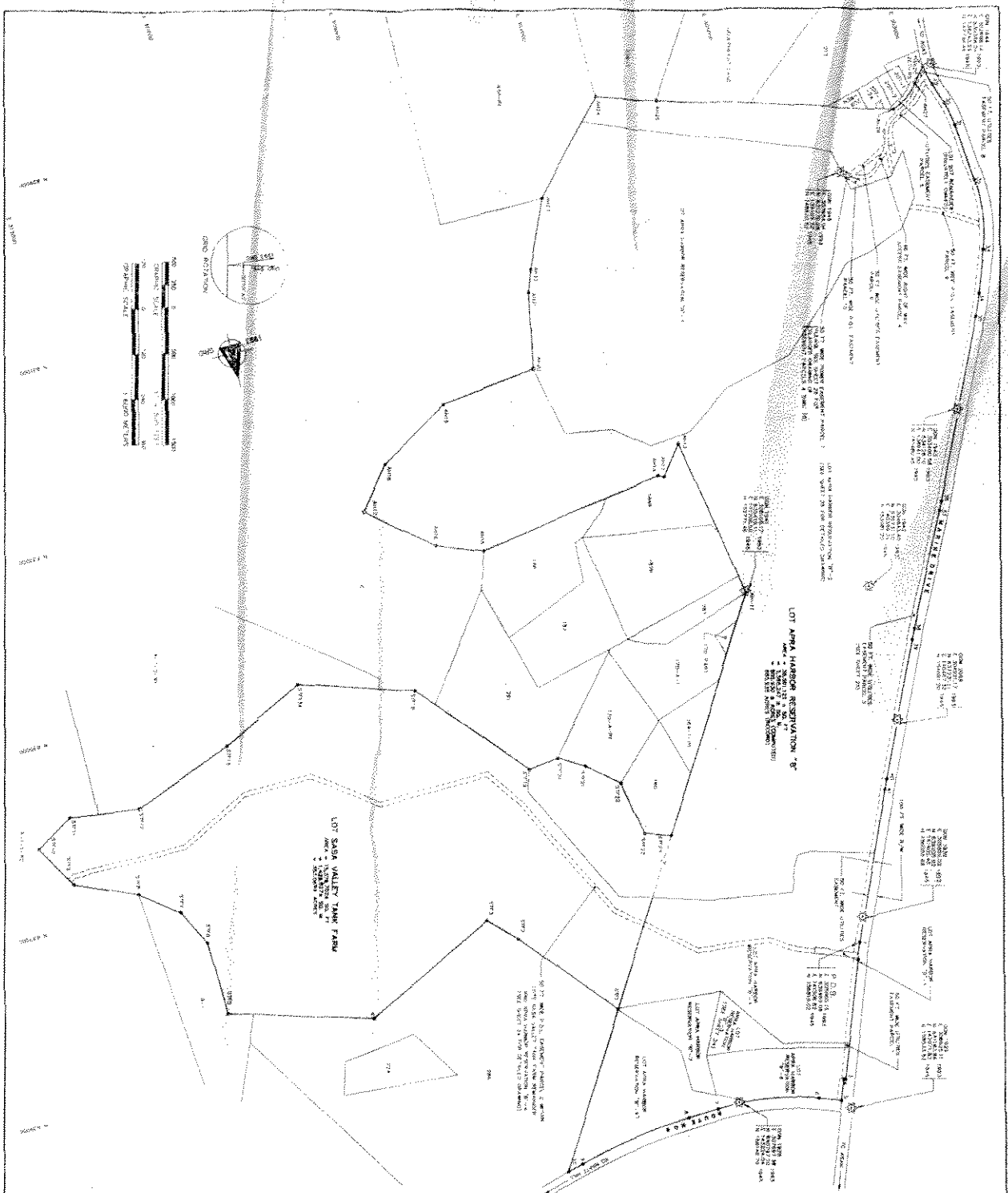

REAL ESTATE REQUIREMENT SURVEY MAP
OF
LOTS APRA HARBOR RESERVATION 'B'
AND SASH VALLEY TANK FARM

PREPARED BY THE MAPS AND SURVEYS ENGINEERS
 PACIFIC DIVISION
 U.S. ARMY CORPS OF ENGINEERS

LEGEND:

- 1. BOUNDARY BETWEEN ADJACENT PARCELS
- 2. BOUNDARY BETWEEN ADJACENT PARCELS
- 3. BOUNDARY BETWEEN ADJACENT PARCELS
- 4. BOUNDARY BETWEEN ADJACENT PARCELS
- 5. BOUNDARY BETWEEN ADJACENT PARCELS
- 6. BOUNDARY BETWEEN ADJACENT PARCELS
- 7. BOUNDARY BETWEEN ADJACENT PARCELS
- 8. BOUNDARY BETWEEN ADJACENT PARCELS
- 9. BOUNDARY BETWEEN ADJACENT PARCELS
- 10. BOUNDARY BETWEEN ADJACENT PARCELS

NOTES:

1. THIS SURVEY WAS MADE IN ACCORDANCE WITH THE SURVEYING ACT OF 1908 AND THE SURVEYING REGULATIONS THEREUNDER.
2. ALL DISTANCES AND DIMENSIONS ARE IN FEET AND INCHES.
3. ALL DISTANCES AND DIMENSIONS ARE IN FEET AND INCHES.
4. ALL DISTANCES AND DIMENSIONS ARE IN FEET AND INCHES.
5. ALL DISTANCES AND DIMENSIONS ARE IN FEET AND INCHES.
6. ALL DISTANCES AND DIMENSIONS ARE IN FEET AND INCHES.
7. ALL DISTANCES AND DIMENSIONS ARE IN FEET AND INCHES.
8. ALL DISTANCES AND DIMENSIONS ARE IN FEET AND INCHES.
9. ALL DISTANCES AND DIMENSIONS ARE IN FEET AND INCHES.
10. ALL DISTANCES AND DIMENSIONS ARE IN FEET AND INCHES.

PROPERTY DATA

NO.	DATE	DESCRIPTION
1	1/17/74	...

PROPERTY DATA

NO.	DATE	DESCRIPTION
1	1/17/74	...

PROPERTY DATA

NO.	DATE	DESCRIPTION
1	1/17/74	...

PROPERTY DATA

NO.	DATE	DESCRIPTION
1	1/17/74	...

PROPERTY DATA

NO.	DATE	DESCRIPTION
1	1/17/74	...

PROPERTY DATA

NO.	DATE	DESCRIPTION
1	1/17/74	...

